

Arc Express – *tech notes*

Installing Multiple Arc Express Consoles

Description

This tech note describes how to install more than one Arc Express Console.

When installing a second Arc Express Console, follow the steps below. This also applies for the third or fourth Arc Express Console:

1. When installing the 2nd client do NOT install MSDE as the client will connect to the first console / server pc via ODBC to the ARCDirectory database.

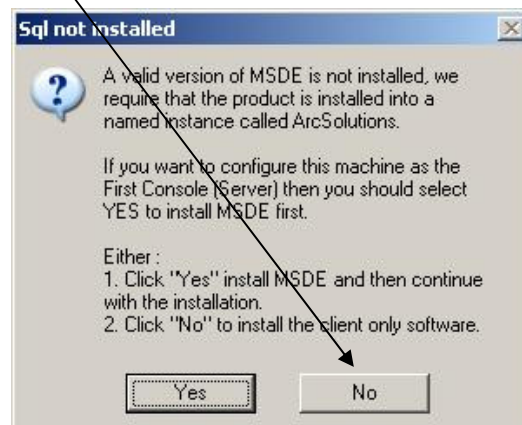

2. Continue with the Arc Express Console installation.
3. Select "Additional Console" when prompted.

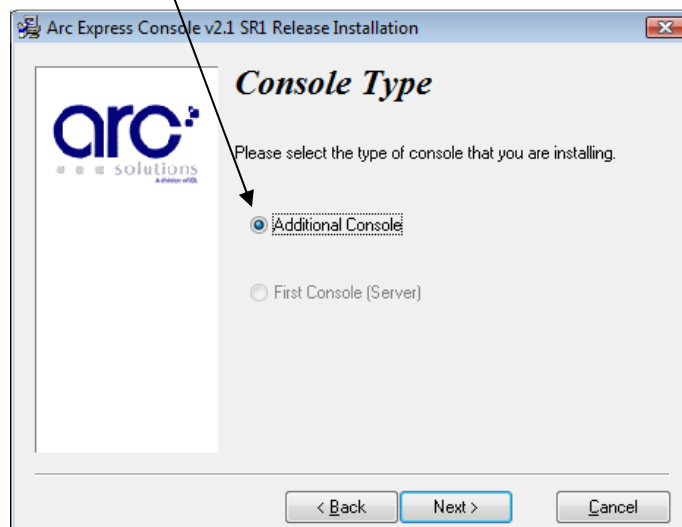

4. Enter the ip address or name of the Arc Server which is the IP Address of the machine on which the initial Arc Express Console was installed.

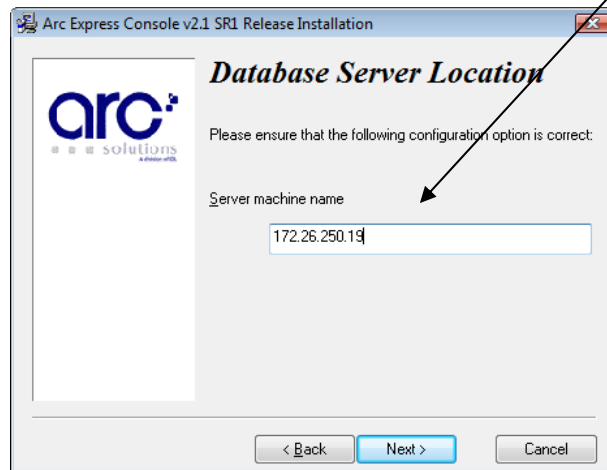

5. The console will now run through the installation and the system will need to be rebooted. After the restart the console will be available for use.